Fairmount-Carlisle Tax Abatement Process Overview
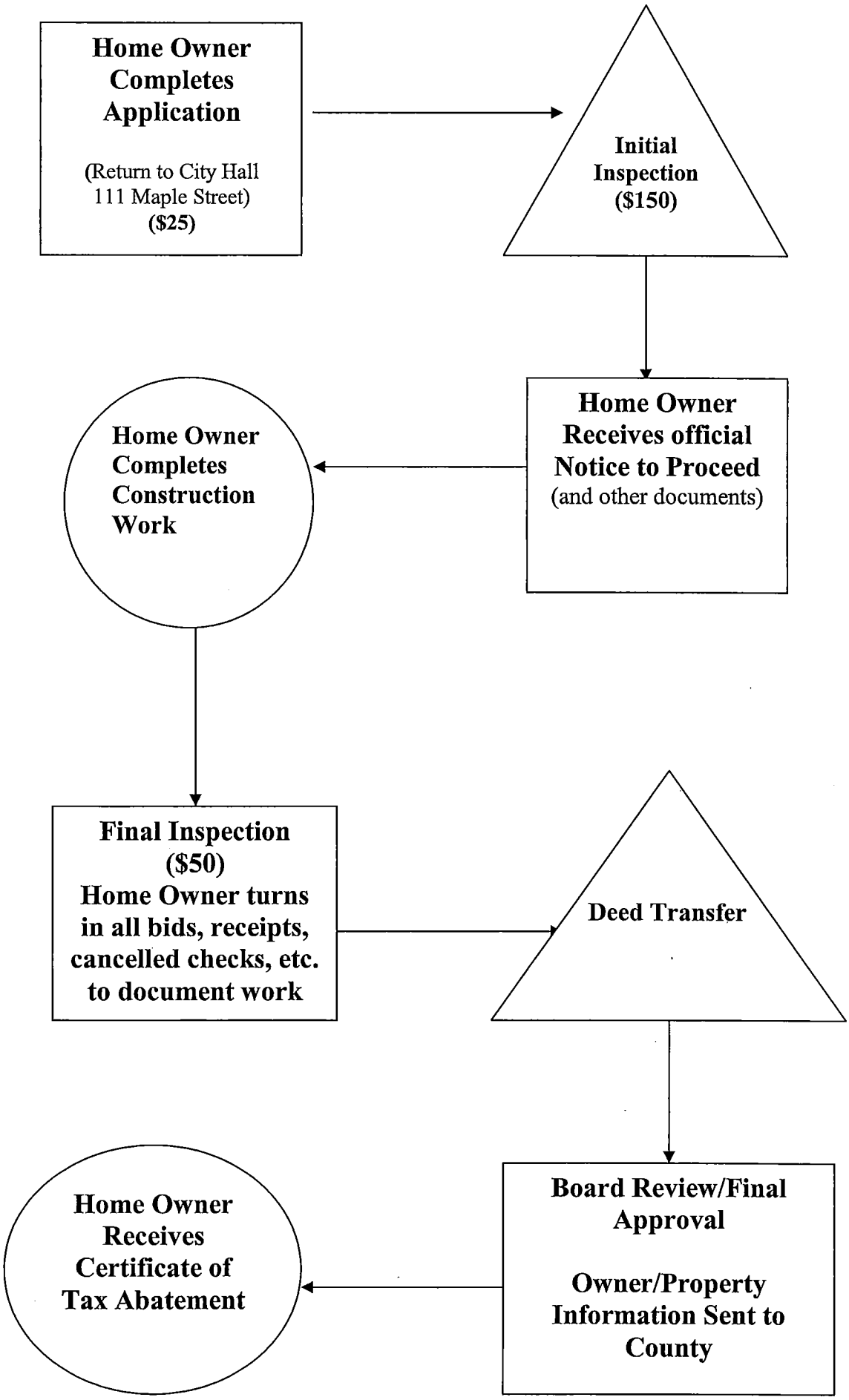
(Updated June 2009)